

STEP 1

From the web site, check which rental car agencies carry Central Nippon Expressway Pass (CEP).

※CEP is carried at Chubu Centrair International Airport (Nagoya), Haneda Airport (Tokyo International Airport), Toyama Airport, Komatsu Airport, Kansai International Airport, Narita International Airport, and at major train stations in Nagoya, Tokyo, Yokohama, Kanazawa, Toyama, and Kyoto.
 ※If using CEP, there are restrictions on which shop you can return your rental car to. Check details when booking your rental.
 If you plan to borrow and return your rental car at the same shop, all of the agencies support this.



STEP 2

Book a rental car (limited to standard automobiles), ETC card (expressway toll card), and CEP from a shop offering CEP.

※Note that rentals of light vehicles and other non-standard automobiles are not entitled to the fixed rate unlimited drive discount.

TOYOTA Rent-A-Car Reservation Center
+81-3-5954-8020

Business hours 8:00-20:00



Times Car Rental Global Customer Desk
+81-50-3786-0056

Business hours 8:00-18:45



●If you are making an online rental car reservation, after completing your reservation, send an email to reservation@rental.timescar.jp and include your name, reservation number, pick-up date, and pick-up location, and let us know you want to use an ETC card and the CEP.

Nippon Rental Car ENGLISH SERVICE DESK
+81-3-6859-6234

Business hours 9:00-17:00
 (Closed on weekends and holidays)



●When making an online rental car reservation, use the comments section to let us know you want to use the CEP. If there is no comments section, take note of your rental car reservation number, and call the English service desk. When using the CEP, the pick-up and drop-off location must be the same.

ORIX Rent-A-Car Reservation Center
+81-3-6740-8775

Business hours 8:00-20:00 (Weekdays)
 8:00-17:00 (Weekends and holidays)



●If you are making an online rental car reservation, after completing your reservation, use the inquiry form (https://car.orix.co.jp/eng/contacts/) to let us know your reservation number and that you want to use the CEP. When using the CEP, the pick-up and drop-off location must be the same.

STEP 3

On the day of your booking, apply for the CEP at the rental car agency and receive instructions on its use.

You will then be asked to pay the rental car and CEP fixed fees in advance.

STEP 4

Rent a rental car and ETC card.

STEP 5

Enjoy your drive through Japan. Using the CEP VIP coupons entitles you to a range of shopping benefits and other bonuses.

STEP 6

Return the rental car and ETC card and pay for any outstanding expressway tolls that you paid for on the ETC card and that were not covered by the CEP unlimited driving area.

Customers who complete a survey on their CEP experience will receive a unique Japanese gift.

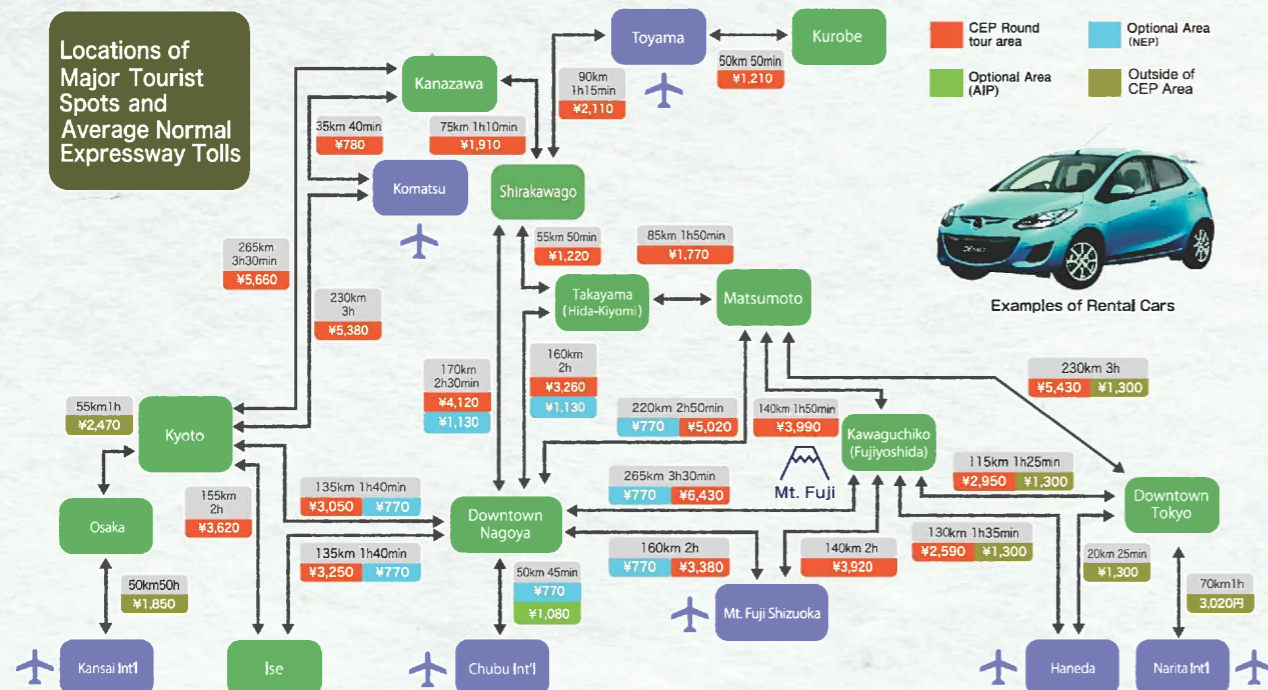

Examples of Rental Cars

Note: Rates are one-way fares without using the CEP, NEP, or AIP.
 Note: The CEP, NEP, and AIP all use a flat rate regardless of the displayed rate. Recommended tourist spots in Central Japan

Takayama Kanazawa Shirakawa-go



Nagoya Ise-Shima
 Mt.Fuji Kamikochi
 Matsumoto Kyoto Noto-Wakura
 Tateyama-Kurobe Izu-Hakone

Unlimited Expressway Driving in a Rental Car



Fixed-rate unlimited driving pass for the Central Japan Expressway
CEP (Central Nippon Expressway Pass)



Michimaru-kun, the original NEXCO-Central mascot



Please contact the respective rental car agencies for details on what rental cars they offer.

Unlimited Expressway Pass

2 days 14 days
¥5,000~¥16,000

ELIGIBILITY ※ Limited to the persons below
Those with a non-Japanese passport

Those with permanent residence overseas

LICENSE
 Must have a driver's license that can be used in Japan



Shirakawa-go



◀ For details, please see our web sites

<http://hayatabi.c-nexco.co.jp/cep/en/>

Check the latest details on Facebook ▶

<https://www.facebook.com/hayatabi.en/>



Takayama

Round tour Area

CEP users can enter or exit expressways from any interchanges within the designated area as many times as they wish throughout its duration. Please note that entries and exits outside the designated area are not covered by CEP.

Added to Rental Car Pricing
For the price below, get unlimited driving on the expressway!

Fares (Rent-A-Car fare is not included.)

Days	CEP Round tour area	Optional Area	
		Nagoya Expressway Pass (NEP)	Aichi Toll Road Pass (AIP)
2Days	¥5,000		
3Days	¥6,000		
4Days	¥7,000	※	※
5Days	¥8,000	※	※
6Days	¥9,000		
7Days	¥10,000		
8Days	¥11,000		
9Days	¥12,000		
10Days	¥13,000		
11Days	¥14,000	※	※
12Days	¥15,000		
13Days	¥15,500		
14Days	¥16,000		

The flyer given to you when you depart in your rental car contains special VIP coupons that entitles you to discounts on shopping. The shops offering discounts are marked with a ★ on the map. (as of October 1, 2016)



※Prices are current as of October 1, 2016.
 ※You cannot apply solely for NEP or AIP unlimited driving.
 ※One day in CEP is calculated from midnight to 11:59 pm, regardless of whether a rental car is loaned out.
 ※Please consult with the respective rental agency for a detailed rental schedule for ETC cards.

Nagoya Environs Map

If you plan to travel to Chubu Centrair International Airport and Nagoya, we suggest applying for the optional (fees apply) unlimited drive package for the roads from Chubu Centrair to Nagoya.

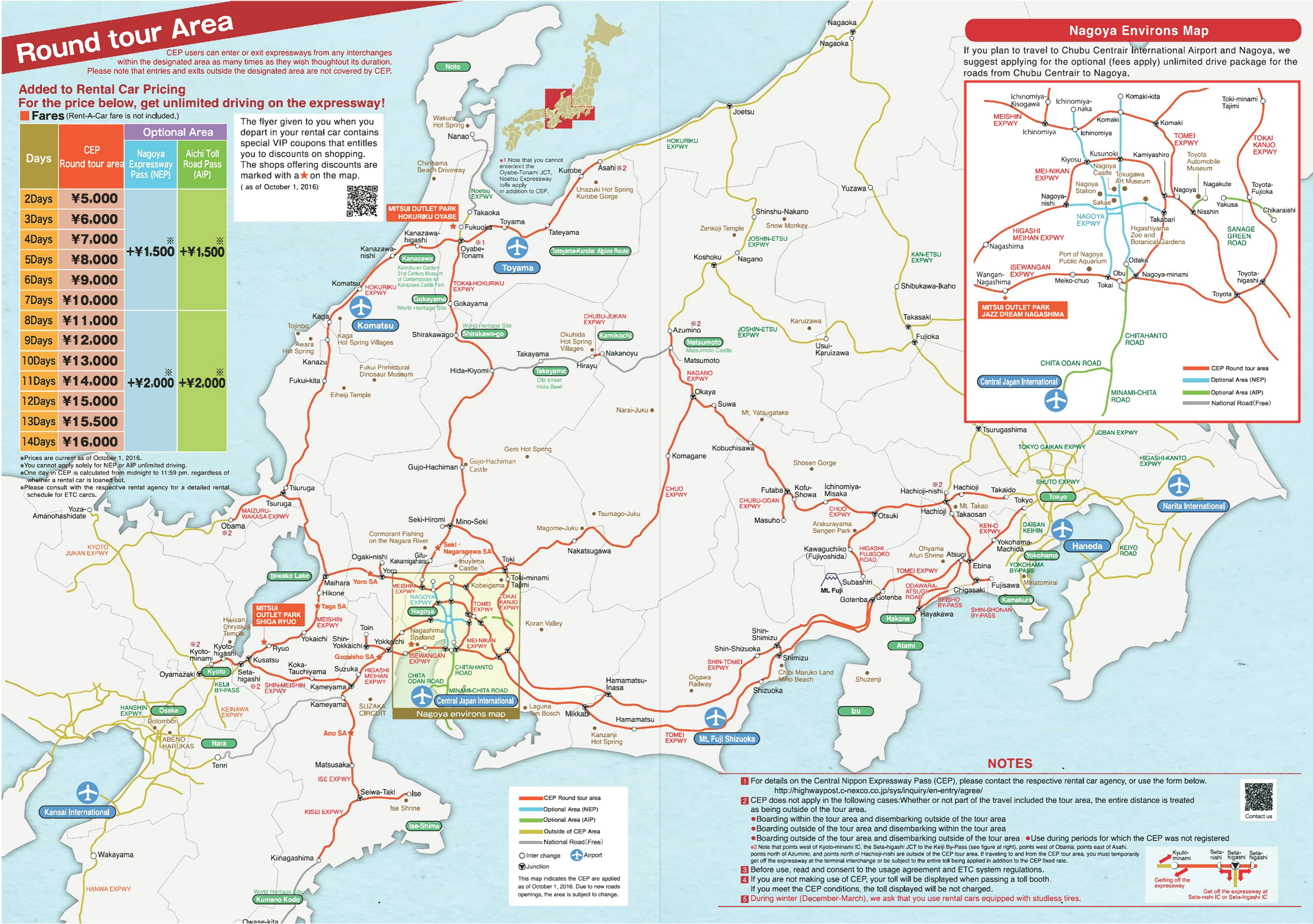

NOTES

- For details on the Central Nippon Expressway Pass (CEP), please contact the respective rental car agency, or use the form below.
<http://highwaypost.c-nexco.co.jp/sys/inquiry/en-entry/agency/>
- CEP does not apply in the following cases: Whether or not part of the travel included the tour area, the entire distance is treated as being outside of the tour area.
 - Boarding within the tour area and disembarking outside of the tour area
 - Boarding outside of the tour area and disembarking within the tour area
 - Boarding outside of the tour area and disembarking outside of the tour area
- Before use, read and consent to the usage agreement and ETC system regulations.
- If you are not making use of CEP, your toll will be displayed when passing a toll booth. If you meet the CEP conditions, the toll displayed will be not charged.
- During winter (December-March), we ask that you use rental cars equipped with studless tires.



Contact us

